DUFOUR 390

Dupina 23

El Velero Dufour 390 „Dupina 23“, construido en 2023, está amarrado en Marina Kornati, Biograd, Biograd - Croacia. El yate cuenta con 3 cabinas, puede alojar a 6 + 2 personas y dispone de 2 baños/duchas.





ESPECIFICACIONES DEL YATE

Base De Charter
Marina Kornati, Biograd, Croacia

Yacht ID
377

Marca
Dufour Yachts

Nombre
Dupina 23

Año De Producción
2023

Longitud
11.94 m

Cabins
3

Literas
6 + 2

Máx. Pasajeros
8

Baño/Ducha
2

EQUIPAMIENTO ESTÁNDAR DEL YATE

Comfort	Cockpit cushions
Deck	Anchor line, Anchor swivel, Bimini top, Black ball, Black conus, Boat hook, Bosun's chair (Safe seat) (boatswain's chair), Canister for water, Cockpit grill (Plancha), Cockpit table, Cockpit/stern, outside shower, Dinghy, Dinghy (byboat) pump, Electric anchor windlass, Fenders, Gangway, Hawser, Impeller, V-belt, oilfilter, Jerry cans for diesel, Main anchor (Jambo 22 kg), Mooring ropes, Plastic bucket, Repair box for dinghy, Round/globular fender, Spare anchor (Reserve, Auxiliary anchor), Spotlight / Headlights, Sprayhood, Spring line, Teak cockpit, Water hose
Entertainment	Outdoor speakers, Radio (CD, USB, AUX, Bluetooth)
Galley	Gas bottles, Hot water, Kitchen utensils (Galley equipment, cutlery), Refrigerator
Interior	Barometer, Clock, Lowerable salon table
Navigation	Autopilot (Lewmar), Bow thruster, Bretonplotter, GPS chart plotter - cockpit (B&G 9"), Harbour guides, Logge/Lot/Speed/Wind, Navigation (Nautical) charts and nautical guide, Navigation set, Parallel ruler, Radar reflector, Spyglass with bearing compass, Windex
Safety	Distress signals, Fire extinguisher, First aid kit, Flashlight, Fog horn, Life belts (Safety harness), Life buoy + Flashing light, Life jackets (automatic), Liferaft, Set of tools, VHF radio (Ray53), Wire (shroud) cutter
Sails	Lazy bag, Lazy jacks
Yacht electrics	Battery charger, Heating, Inverter (2000 W), Shore connection 220 V, Solar panels (PHOTOVOLTAIC, 2x 100W)

PRICE / WEEKS

01.01. - 19.03.2027 Reservado	**20.03. - 27.03.2027** **1.230 €** ~~1.640 €~~	**27.03. - 03.04.2027** **1.230 €** ~~1.640 €~~	**03.04. - 10.04.2027** **1.230 €** ~~1.640 €~~
10.04. - 17.04.2027 Reservado	**17.04. - 24.04.2027** **1.358 €** ~~1.810 €~~	**24.04. - 01.05.2027** Reservado	**01.05. - 08.05.2027** **1.560 €** ~~2.080 €~~
08.05. - 15.05.2027 Reservado	**15.05. - 22.05.2027** **1.958 €** ~~2.610 €~~	**22.05. - 29.05.2027** **2.175 €** ~~2.900 €~~	**29.05. - 05.06.2027** **2.370 €** ~~3.160 €~~



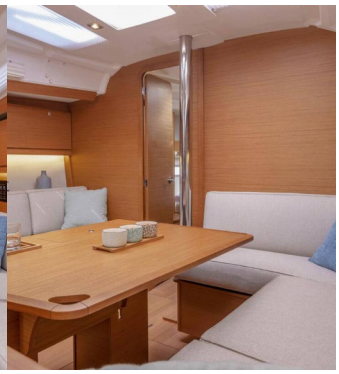

WEB
www.suncharter.de

TELÉFONO
+49 (0)8171 299 05

DIRECCIÓN DE CORREO ELECTRÓNICO
info@suncharter.de

SUN CHARTER
Chiemseestraße 65, D-83233, Wolfratshausen, Alemania

SUNCHARTER
Est. 1982

PRICE / WEEKS

05.06. - 12.06.2027 2.535 € ~~3.380 €~~	**12.06. - 19.06.2027** 2.738 € ~~3.650 €~~	**19.06. - 26.06.2027** 2.948 € ~~3.930 €~~	**26.06. - 03.07.2027** Reservado
03.07. - 10.07.2027 3.185 € ~~4.470 €~~	**10.07. - 17.07.2027** 3.306 € ~~4.640 €~~	**17.07. - 24.07.2027** Reservado	**24.07. - 31.07.2027** 3.498 € ~~4.910 €~~
31.07. - 07.08.2027 3.498 € ~~4.910 €~~	**07.08. - 14.08.2027** 3.498 € ~~4.910 €~~	**14.08. - 21.08.2027** 3.498 € ~~4.910 €~~	**21.08. - 28.08.2027** Reservado
28.08. - 04.09.2027 3.480 € ~~4.640 €~~	**04.09. - 11.09.2027** 3.150 € ~~4.200 €~~	**11.09. - 18.09.2027** 3.150 € ~~4.200 €~~	**18.09. - 25.09.2027** 2.948 € ~~3.930 €~~
25.09. - 02.10.2027 2.738 € ~~3.650 €~~	**02.10. - 09.10.2027** 2.535 € ~~3.380 €~~	**09.10. - 16.10.2027** 2.333 € ~~3.110 €~~	**16.10. - 23.10.2027** 2.048 € ~~2.730 €~~
23.10. - 30.10.2027 1.845 € ~~2.460 €~~	**30.10. - 06.11.2027** 1.635 € ~~2.180 €~~	**06.11. - 13.11.2027** 1.433 € ~~1.910 €~~	**13.11. - 20.11.2027** 1.433 € ~~1.910 €~~
20.11. - 27.11.2027 1.433 € ~~1.910 €~~	**27.11. - 04.12.2027** 1.433 € ~~1.910 €~~	**04.12. - 11.12.2027** 1.433 € ~~1.910 €~~	**11.12. - 18.12.2027** 1.433 € ~~1.910 €~~
18.12. - 25.12.2027 1.433 € ~~1.910 €~~			



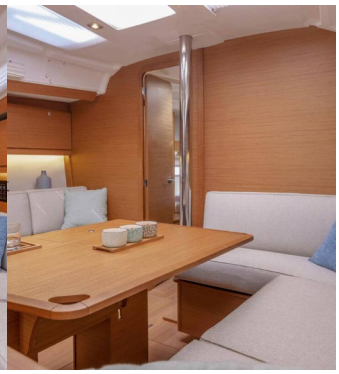

WEB
www.suncharter.de

TELÉFONO
+49 (0)8171 299 05

DIRECCIÓN DE CORREO ELECTRÓNICO
info@suncharter.de

SUN CHARTER
Chiemseestraße 65, D-83233, Wolfratshausen, Alemania

SUNCHARTER
Est. 1982