BAVARIA CRUISER 33

Bella

El Velero Bavaria Cruiser 33 „Bella“, construido en 2014, está amarrado en Ijsselmeer / Lelystad Haven, - Países Bajos . El yate cuenta con 2 cabinas, puede alojar a 4 personas y dispone de 1 baños/duchas.



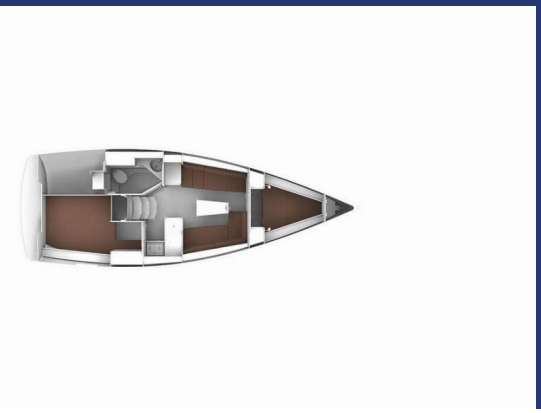

ESPECIFICACIONES DEL YATE

Base De Charter
Ijsselmeer / Lelystad Haven, Países Bajos

Yacht ID
202

Marca
Bavaria Yachtbau

Nombre
Bella

Año De Producción
2014

Longitud
9.99 m

Cabins
2

Literas
4

Máx. Pasajeros
4

Baño/Ducha
1

EQUIPAMIENTO ESTÁNDAR DEL YATE

Comfort	Cockpit cushions, Mattresses (NEW 2024/ in the cabins)
Deck	Anchor line (for the second anchor), Anchor swivel, Black ball, Black conus, Boat hook, Bosun's chair (Safe seat) (boatswain's chair), Cockpit table, Cockpit table with light, Cockpit/stern, outside shower, Electric anchor windlass, Fenders (6 Long / 1 Ballon), Hawser (50m), Impeller, Main anchor, Mooring ropes (4 x 15m), Plastic bucket, Round/globular fender, Spare anchor (Reserve, Auxiliary anchor), Spotlight / Headlights, Sprayhood (Nauti Sattler), Spring line (2 x 25m), Teak cockpit, Water hose
Entertainment	Outdoor speakers, Radio (JVC)
Galley	Coffee machine (Nesspresso), Gas bottles (1 reserve), Hot water, Kitchen utensils (Galley equipment, cutlery), Refrigerator
Interior	Barometer, Clock
Navigation	AIS (Garmin AIS 600), Autopilot (Garmin GHC 10), Bow thruster, GPS, GPS chart plotter - cockpit (Garmin GPSMap 4008), Hand bearing compass (Autohelm), Harbour guides, Logge/Lot/Speed/Wind, Navigation (Nautical) charts and nautical guide, Navigation set, Parallel ruler, Radar reflector, Spyglass with bearing compass (Steiner Navigator II), Tridata (Garmin GMI 10), Windex
Safety	Distress signals (Comet Notpack 4), Fire extinguisher, First aid kit, Flashlight, Fog horn, Life buoy + Flashing light, Liferaft, Self inflating life vest, Set of tools, VHF radio (Garmin VHF 300), Wire (shroud) cutter
Sails	Lazy bag, Lazy jacks
Yacht electrics	Battery charger, Heating (Webasto Evo 3900), Shore connection 220 V, USB sockets (for all cabins)

PRICE / WEEKS

01.01. - 24.03.2027 Reservado	**27.03. - 03.04.2027** 1.148 € ~~1.350 €~~	**03.04. - 10.04.2027** 978 € ~~1.150 €~~	**10.04. - 17.04.2027** 978 € ~~1.150 €~~
17.04. - 24.04.2027 978 € ~~1.150 €~~	**24.04. - 01.05.2027** 978 € ~~1.150 €~~	**01.05. - 08.05.2027** 978 € ~~1.150 €~~	**08.05. - 15.05.2027** 1.233 € ~~1.450 €~~
15.05. - 22.05.2027 1.233 € ~~1.450 €~~	**22.05. - 29.05.2027** 1.233 € ~~1.450 €~~	**29.05. - 05.06.2027** 978 € ~~1.150 €~~	



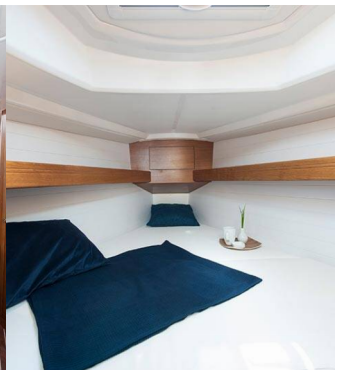

WEB
www.suncharter.de

TELÉFONO
+49 (0)8171 299 05

DIRECCIÓN DE CORREO ELECTRÓNICO
info@suncharter.de

SUN CHARTER
Chiemseestraße 65, D-83233, Wolfratshausen, Alemania

SUNCHARTER
Est. 1982

PRICE / WEEKS

05.06. - 12.06.2027 978 € ~~1.150 €~~	**12.06. - 19.06.2027** 978 € ~~1.150 €~~	**19.06. - 26.06.2027** Reservado	**26.06. - 03.07.2027** 1.148 € ~~1.350 €~~
03.07. - 10.07.2027 1.148 € ~~1.350 €~~	**10.07. - 17.07.2027** 1.148 € ~~1.350 €~~	**17.07. - 24.07.2027** 1.148 € ~~1.350 €~~	**24.07. - 31.07.2027** 1.148 € ~~1.350 €~~
31.07. - 07.08.2027 1.148 € ~~1.350 €~~	**07.08. - 14.08.2027** 1.148 € ~~1.350 €~~	**14.08. - 21.08.2027** 1.148 € ~~1.350 €~~	**21.08. - 28.08.2027** 1.148 € ~~1.350 €~~
28.08. - 04.09.2027 Reservado	**04.09. - 11.09.2027** 1.063 € ~~1.250 €~~	**11.09. - 18.09.2027** 1.063 € ~~1.250 €~~	**18.09. - 25.09.2027** 1.063 € ~~1.250 €~~
25.09. - 02.10.2027 1.020 € ~~1.200 €~~	**02.10. - 09.10.2027** 1.020 € ~~1.200 €~~	**09.10. - 16.10.2027** 978 € ~~1.150 €~~	**16.10. - 23.10.2027** 978 € ~~1.150 €~~
23.10. - 30.10.2027 978 € ~~1.150 €~~	**30.10. - 06.11.2027** 978 € ~~1.150 €~~	**07.11. - 31.12.2027** Reservado	



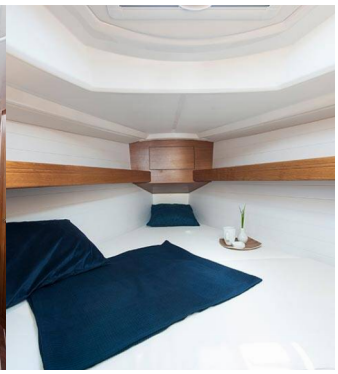

WEB
www.suncharter.de

TELÉFONO
+49 (0)8171 299 05

DIRECCIÓN DE CORREO ELECTRÓNICO
info@suncharter.de

SUN CHARTER
Chiemseestraße 65, D-83233, Wolfratshausen, Alemania

SUNCHARTER
Est. 1982